

# Amazon Neptune

**Fast, reliable graph database built for the cloud**

Brad Bebee, Amazon Neptune, Principal Product Manager, AWS

# USE CASES FOR HIGHLY CONNECTED DATA



**Social Networking**



**Recommendations**



**Knowledge Graphs**

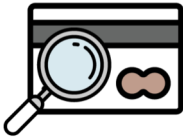

**Fraud Detection**



**Life Sciences**

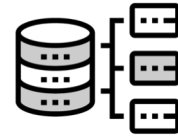

**Network & IT Operations**

# Leading graph models and frameworks

## PROPERTY GRAPH

Open Source Apache TinkerPop™  
Gremlin Traversal Language



## RESOURCE DESCRIPTION FRAMEWORK (RDF)

W3C Standard  
SPARQL Query Language



# Amazon Neptune

Fully managed graph database

## FAST



Query billions of relationships with millisecond latency

## RELIABLE

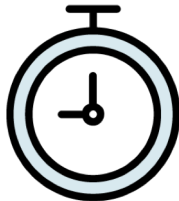

6 replicas of your data across 3 AZs with full backup and restore

## EASY



Build powerful queries easily with Gremlin and SPARQL

## OPEN



Supports Apache TinkerPop & W3C RDF graph models

# Amazon Neptune high level architecture

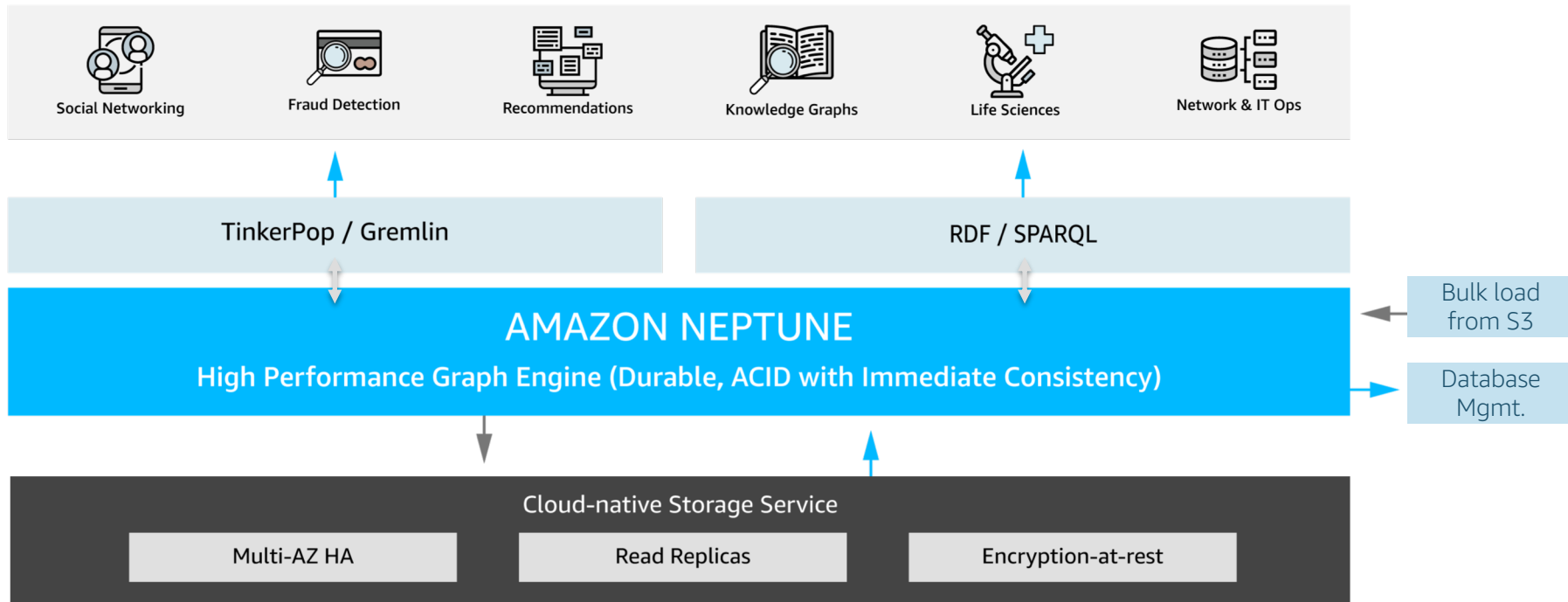

# Fully managed service

## BENEFITS

- ✓ Easily configurable via the Console
- ✓ AWS CloudFormation, CLI, SDK
- ✓ Multi-AZ High Availability, ACID
- ✓ Support for up to 15 read replicas
- ✓ Supports Encryption at rest
- ✓ Backup and Restore, Point-in-time Recovery

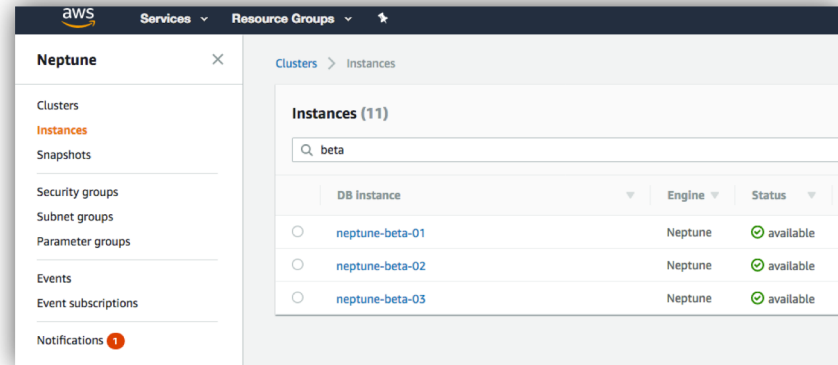
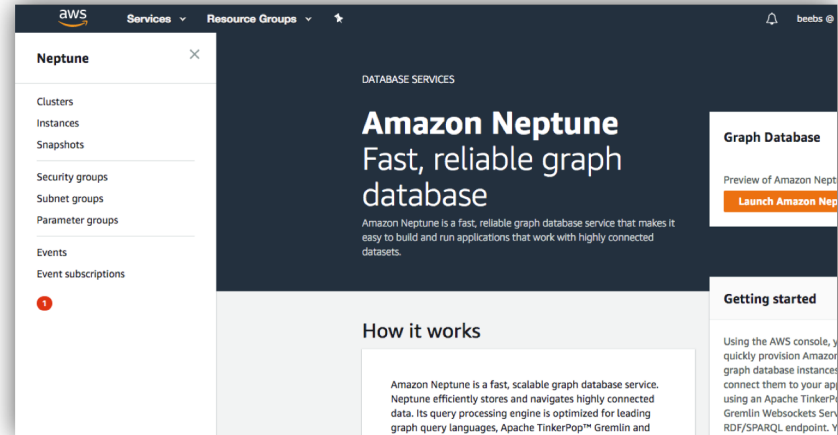

# AMAZON NEPTUNE: VPC DEPLOYMENT

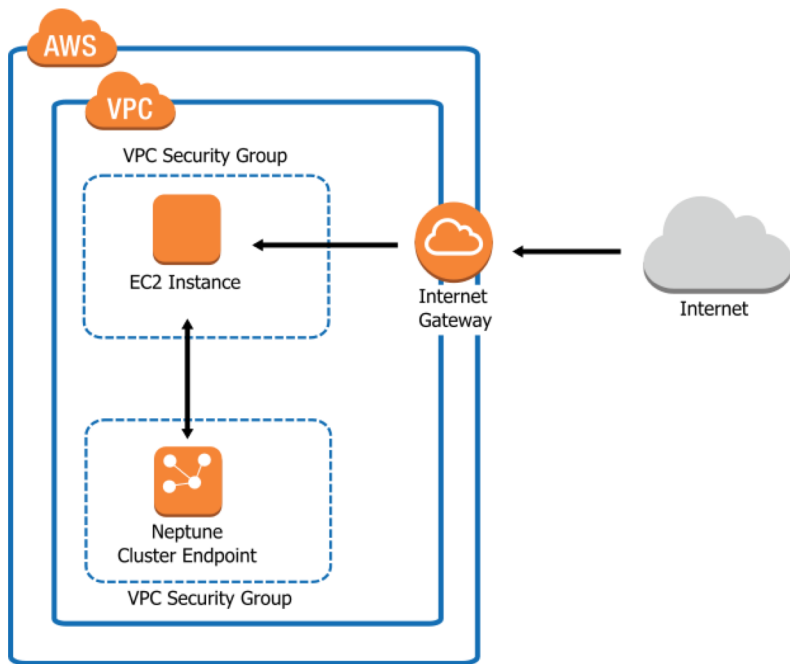

- Secure deployment in a VPC
- Increased availability through deployment in two subnets in two different Availability Zones (AZs)
- Cluster volume always spans three AZ to provide durable storage
- See the [Amazon Neptune Documentation](#) for VPC setup details

# AMAZON NEPTUNE READ REPLICAS

## Availability

- Failing database nodes are automatically detected and replaced
- Failing database processes are automatically detected and recycled
- Replicas are automatically promoted to primary if needed (failover)
- Customer specifiable fail-over order

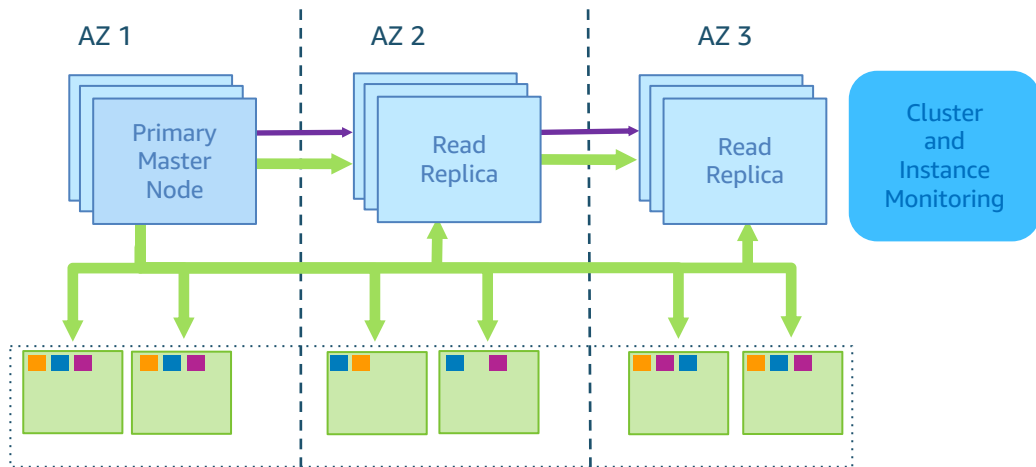

## Performance

- Customer applications can scale out read traffic across read replicas
- Read balancing across read replicas



# Neptune GA Customers



# Neptune General Availability

- Announced on 5/30/2018
- Four regions
  - US East (No. Virginia), US East (Ohio), US West (Oregon), EU West (Ireland)
- <https://aws.amazon.com/about-aws/whats-new/2018/05/amazon-neptune-is-now-generally-available/>

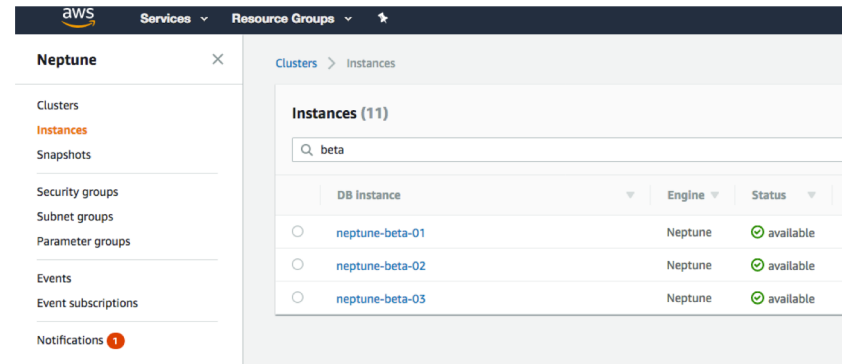
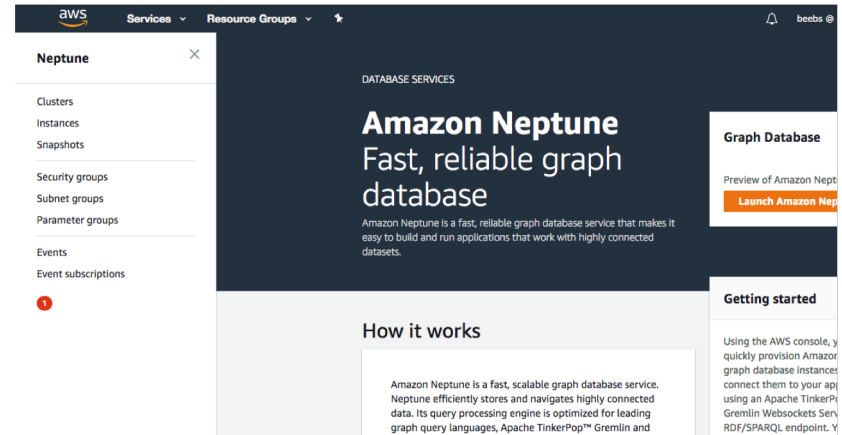

# Demo/Questions

# Thank you!